

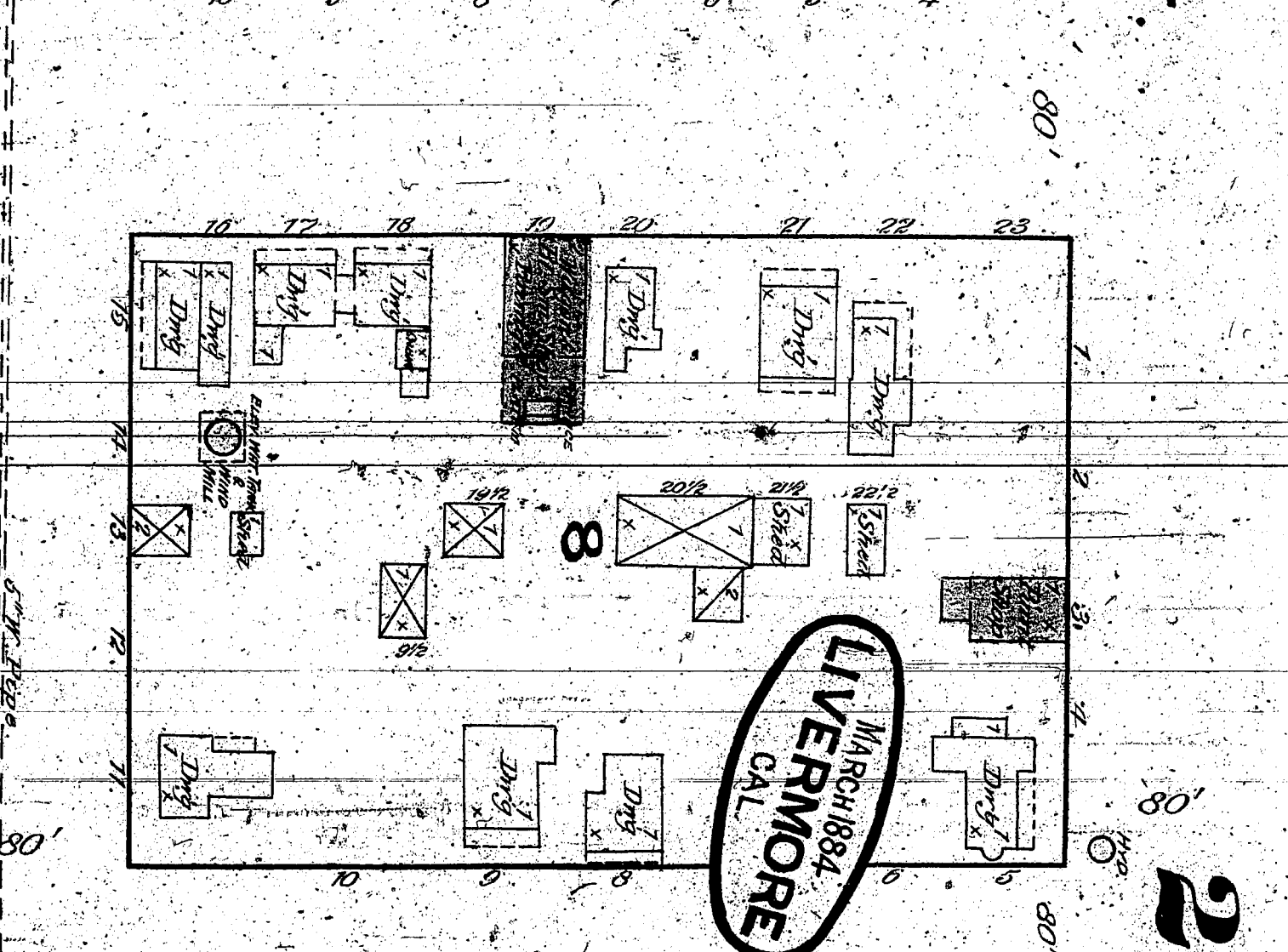

**NOTICE**  
The SANBORN MAP & PUBLISHING CO. (L.)  
noted will issue to parties par-  
ticipating in the street  
improvements, with the material  
to be used, and the location of  
the same, and with the further agreement  
that if not so used, one of the  
two copies will be returned to  
said Company.

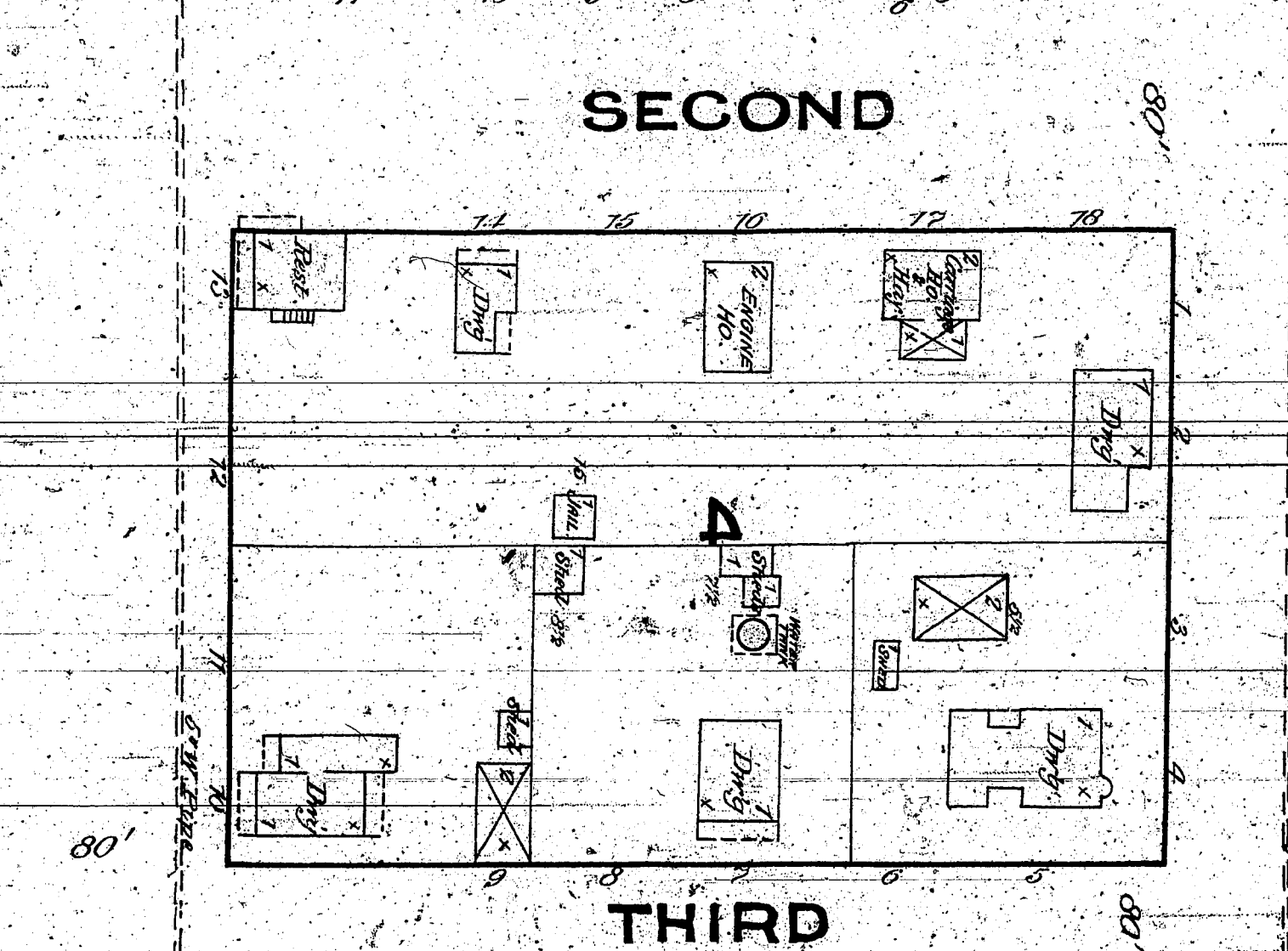
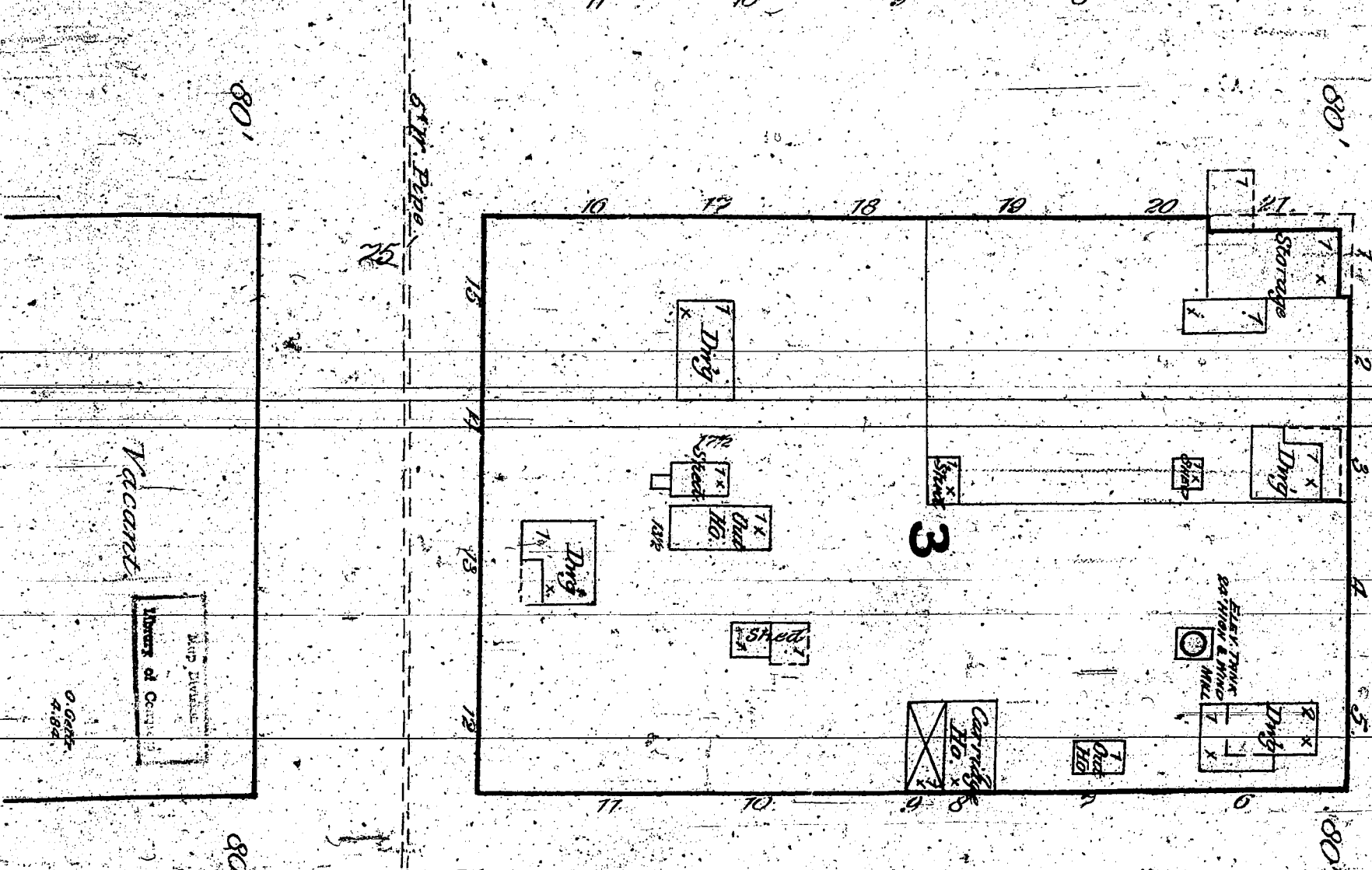
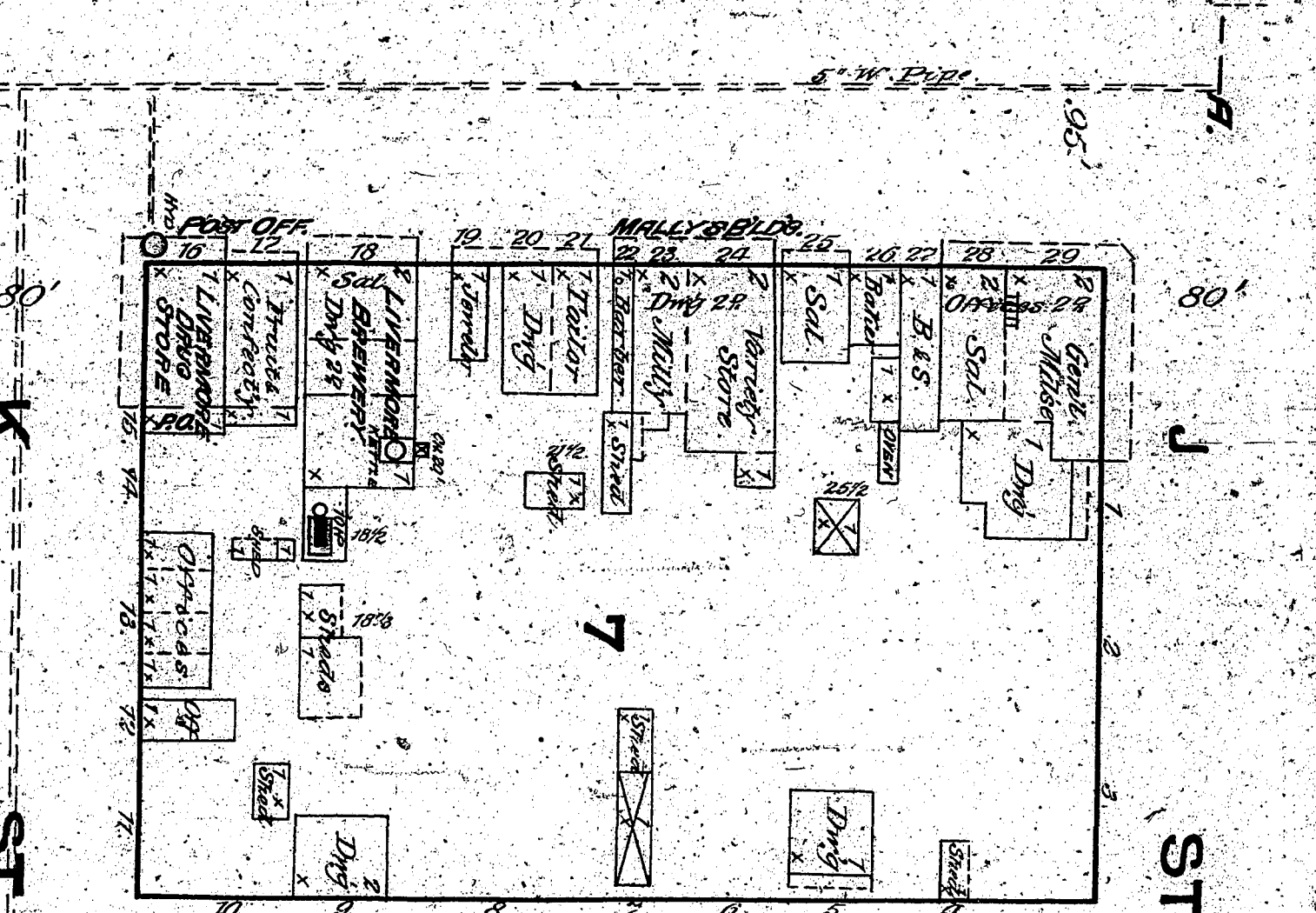
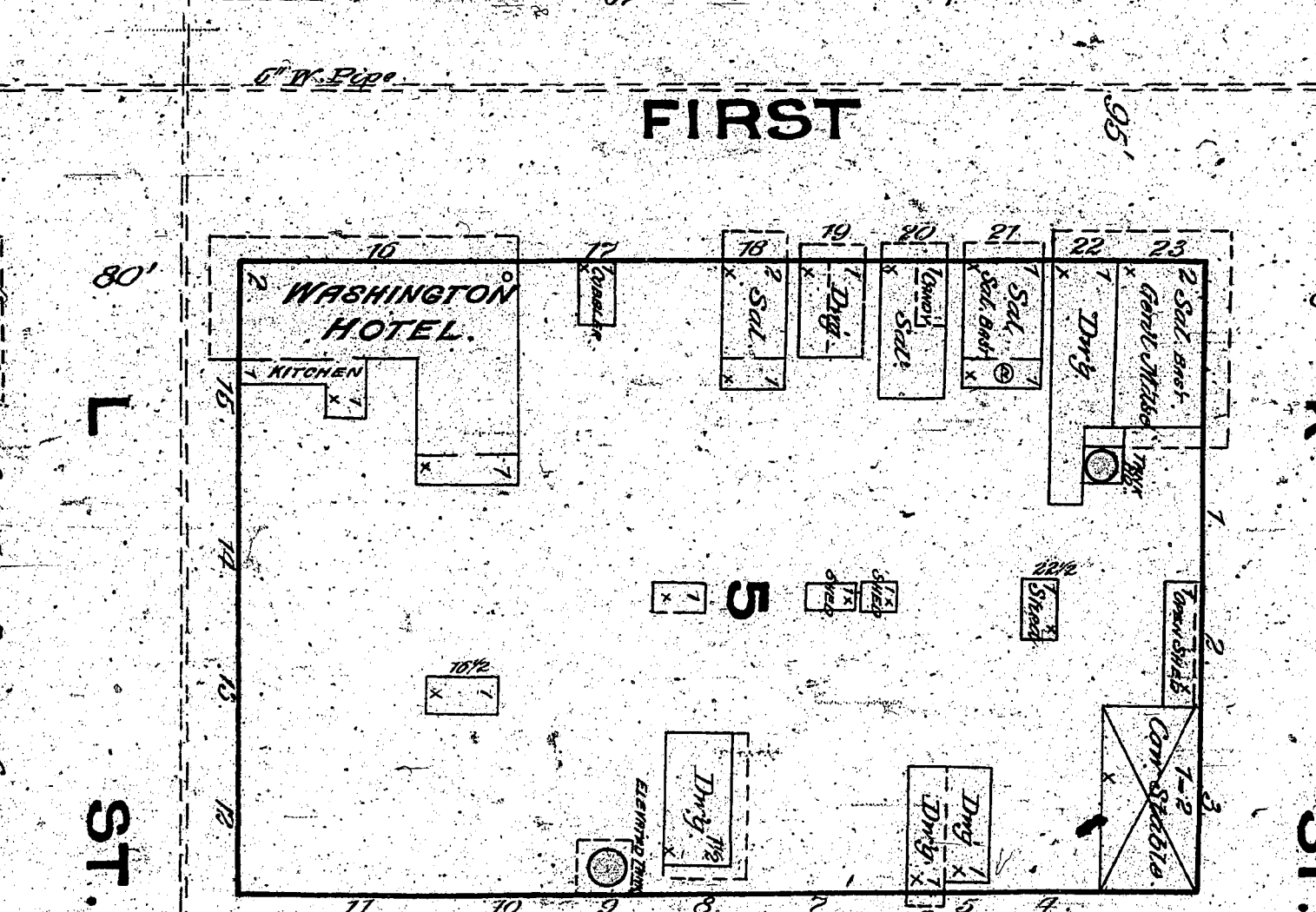
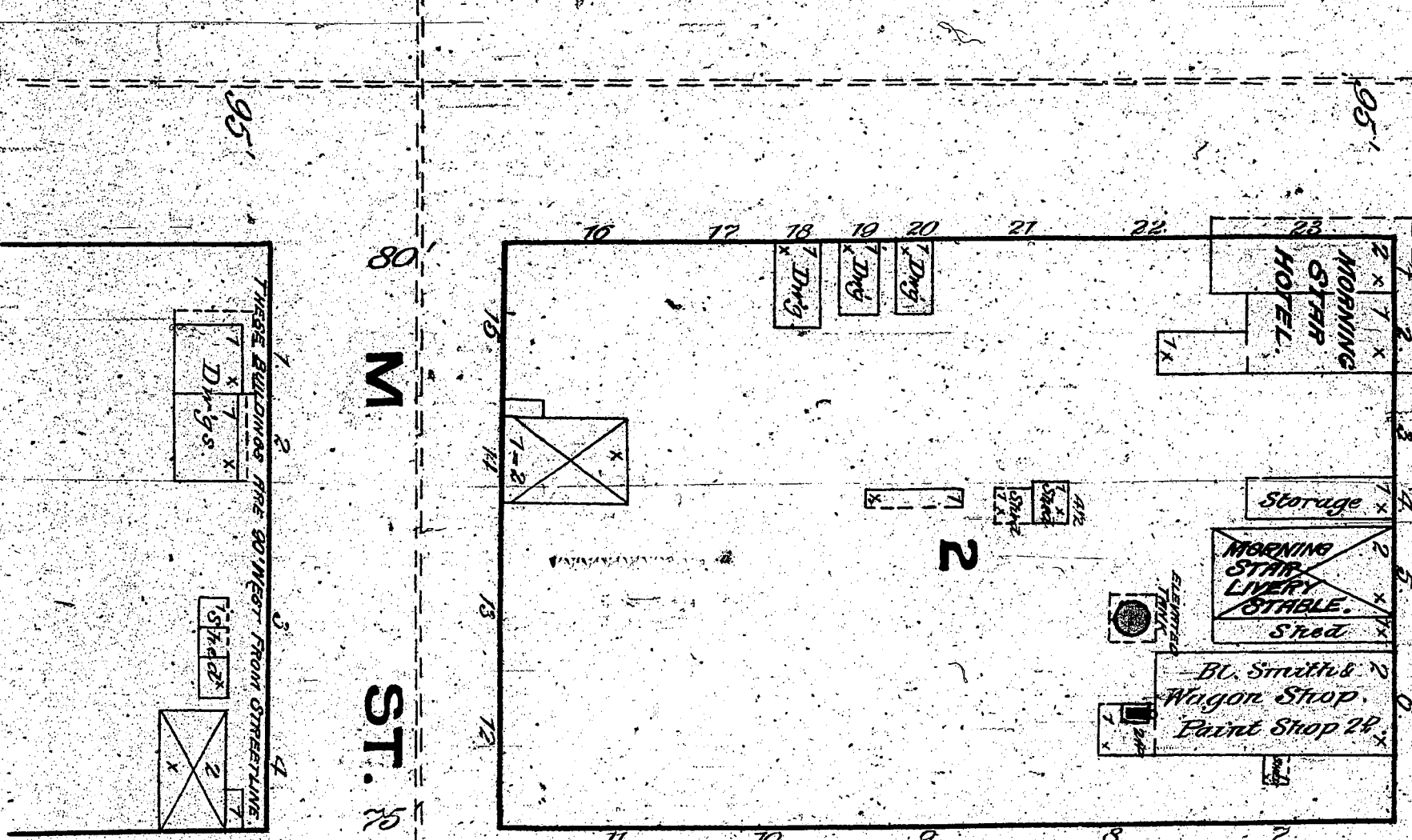
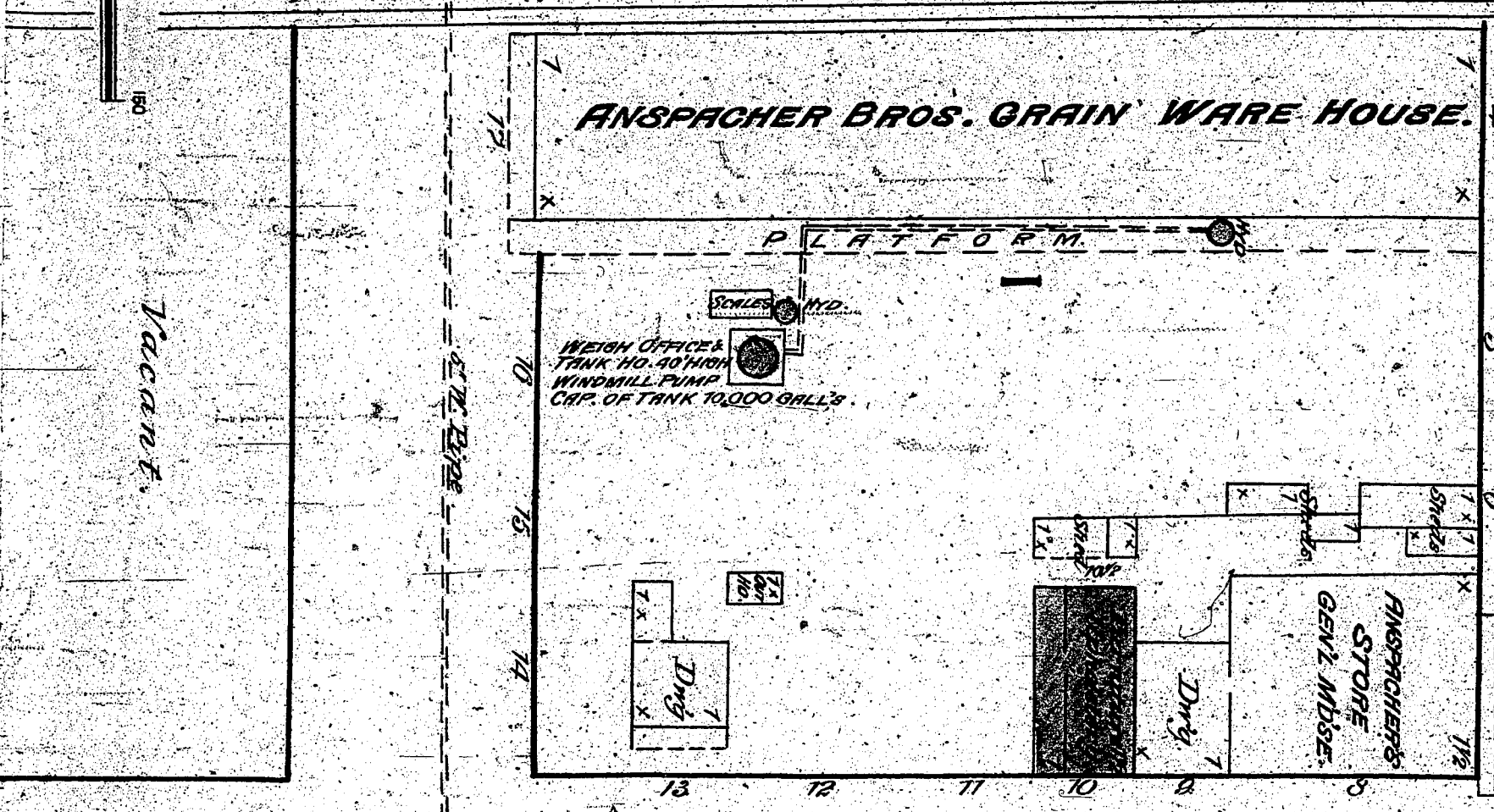
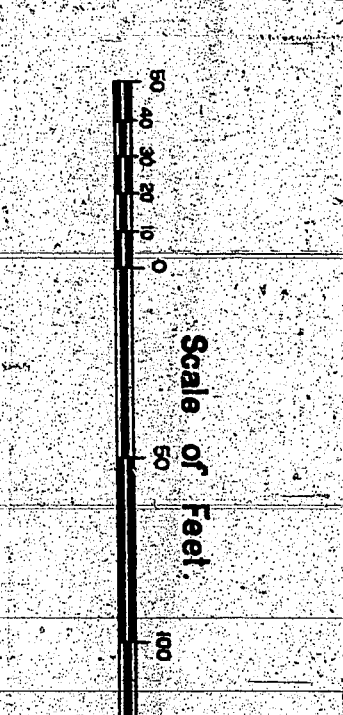
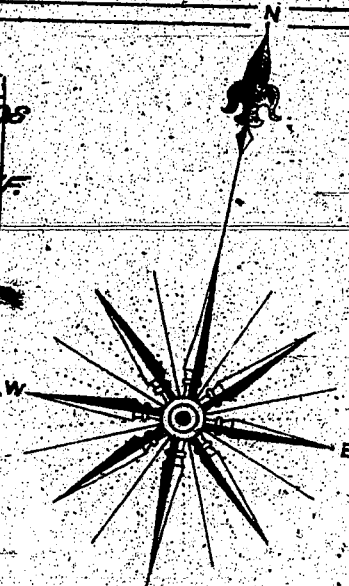

LIVERMORE  
MIL 1881  
CAL

ST.

**NOTICE**—The SANBORN MAP & PUBLISHING CO. (Limited) will issue, to parties purchasing one copy of this map, a Duplicate, with the mutual understanding and agreement that it is to be used exclusively by their General or Local Agent, and with the further agreement that, if not so used, one of the two copies will be returned to said Company.

MARCH 1884  
**LIVERMORE**  
CAL.

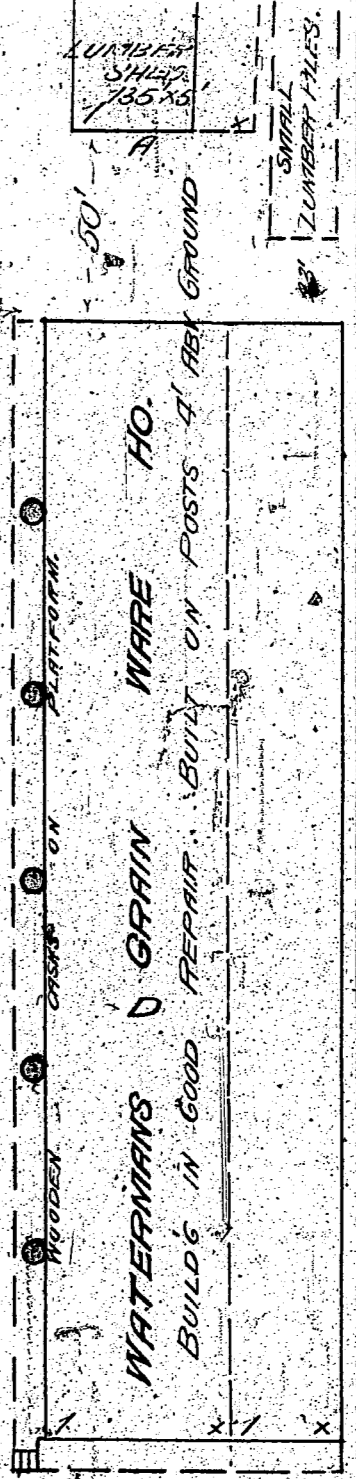
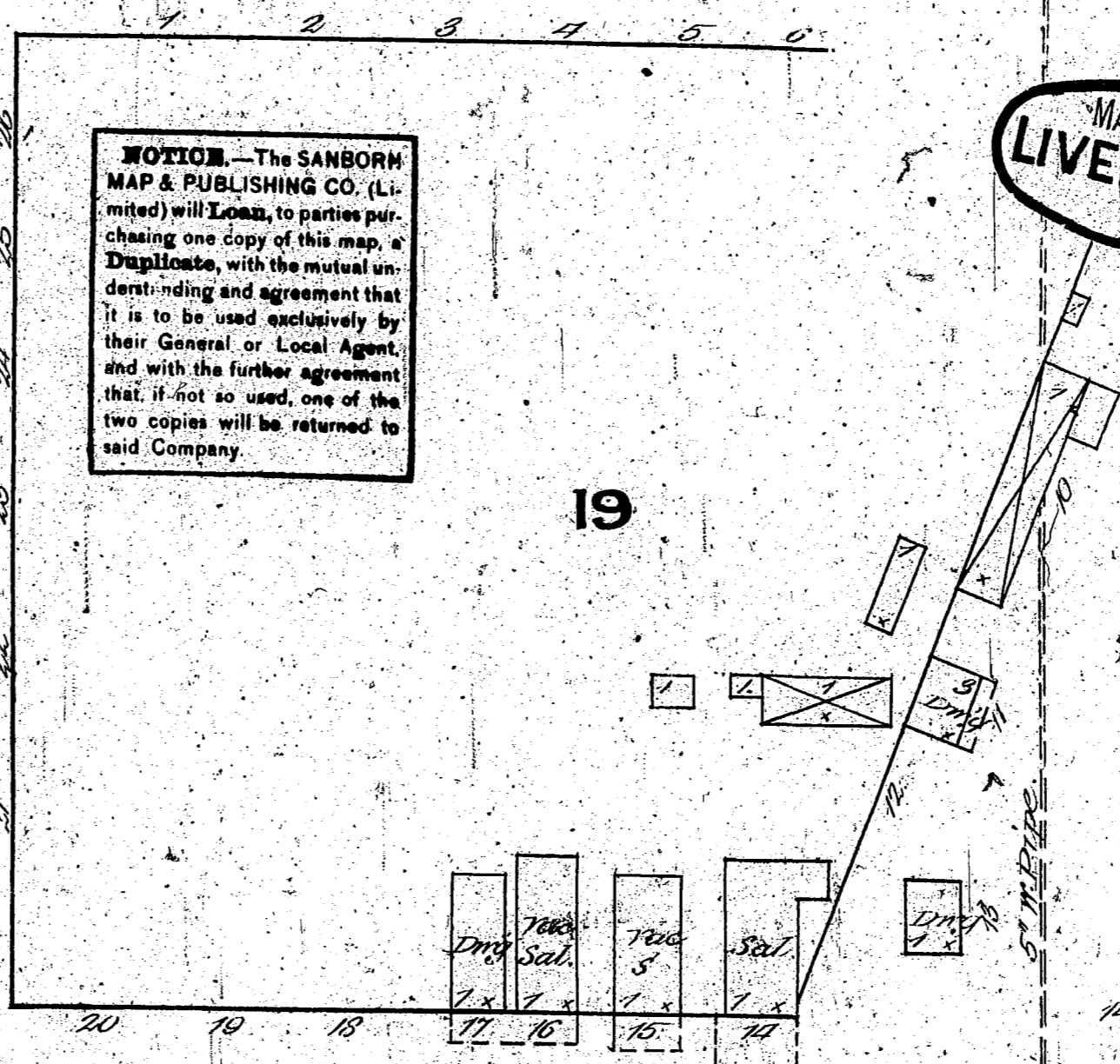
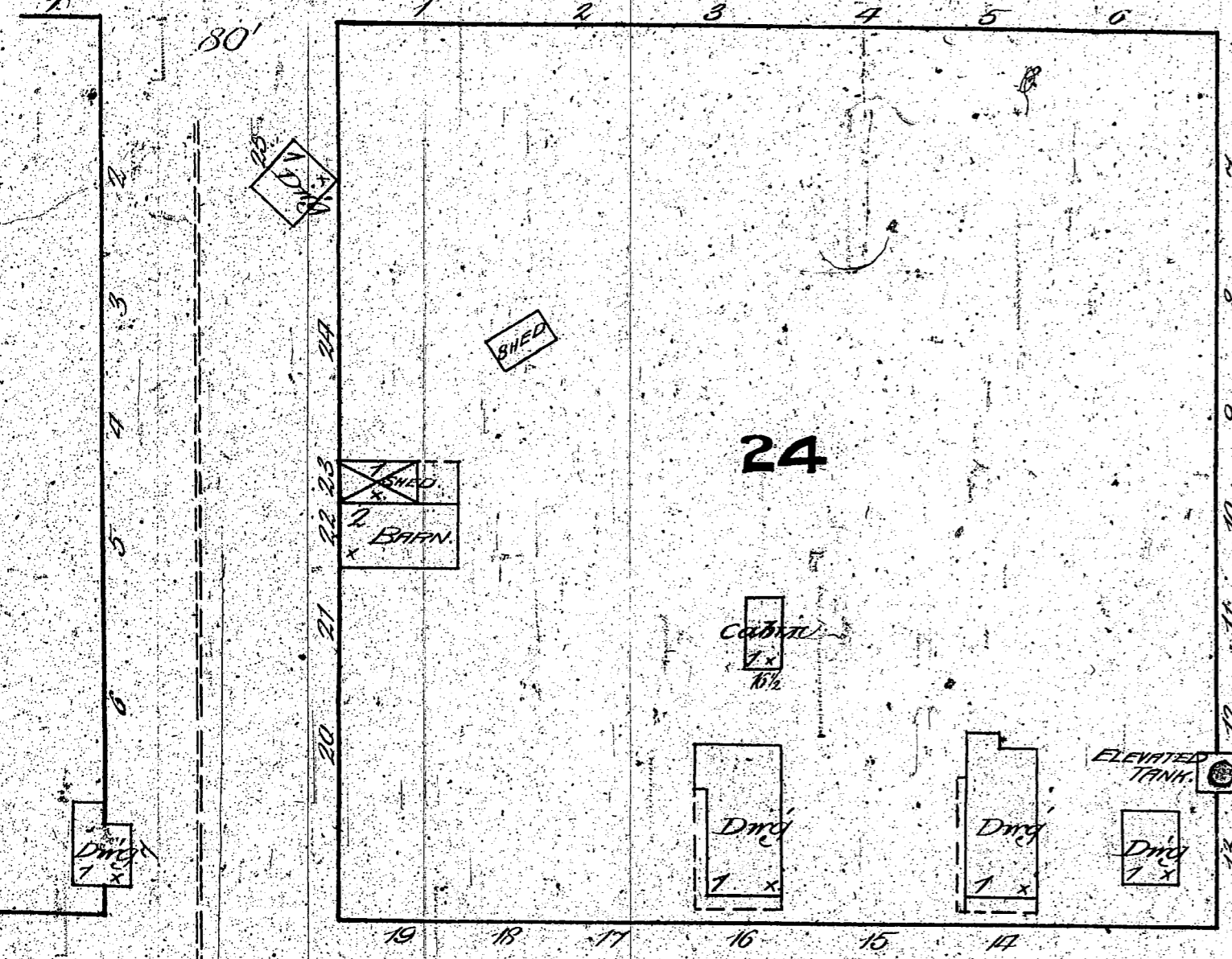

**LIVERMORE**

**AV.**

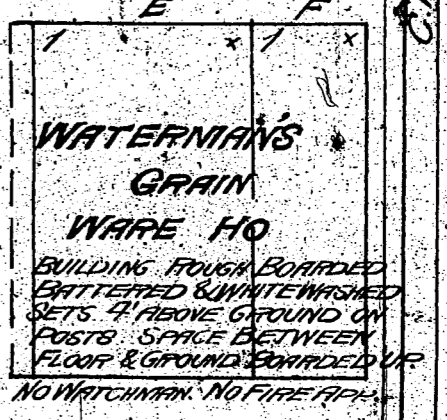
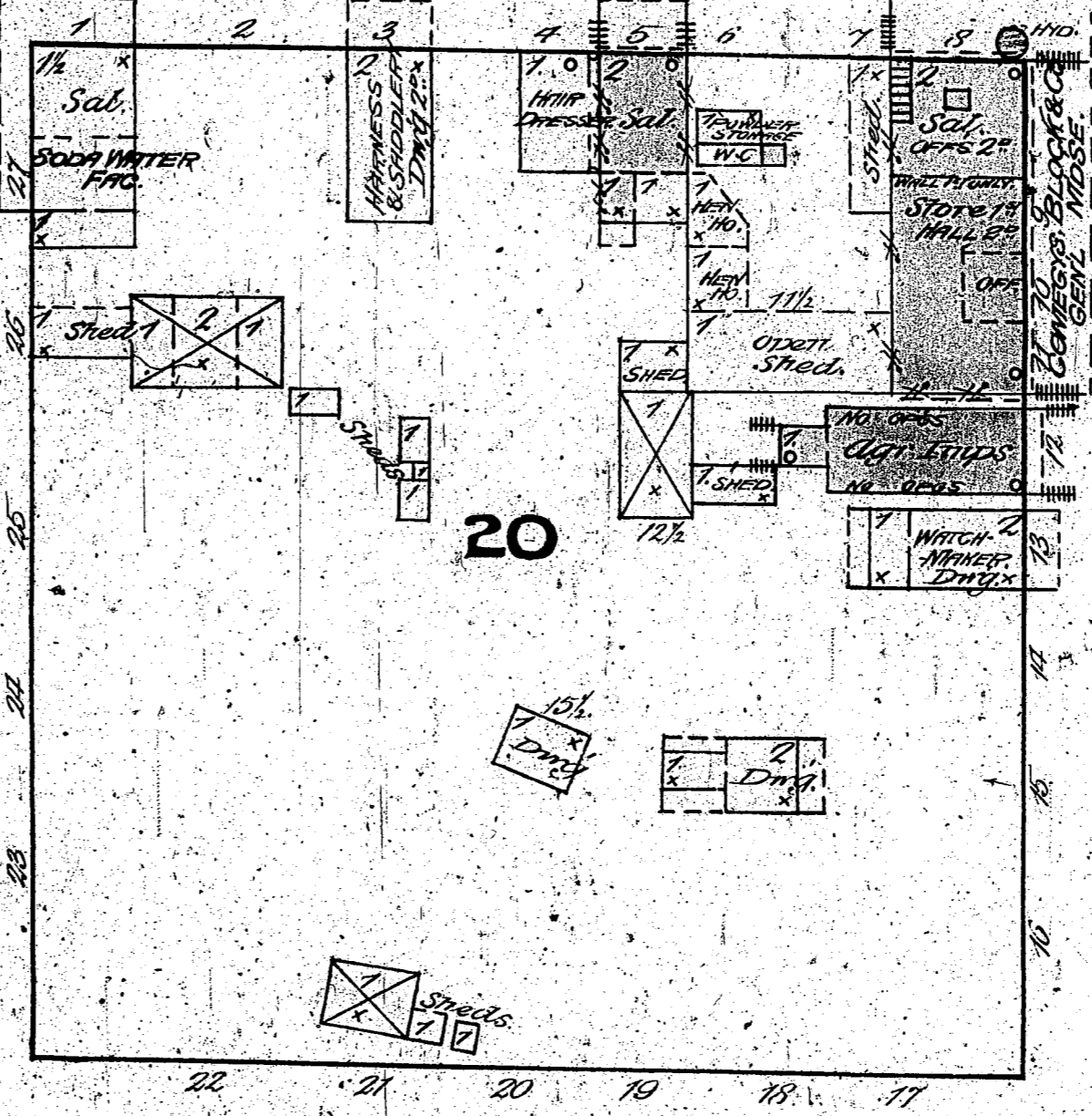
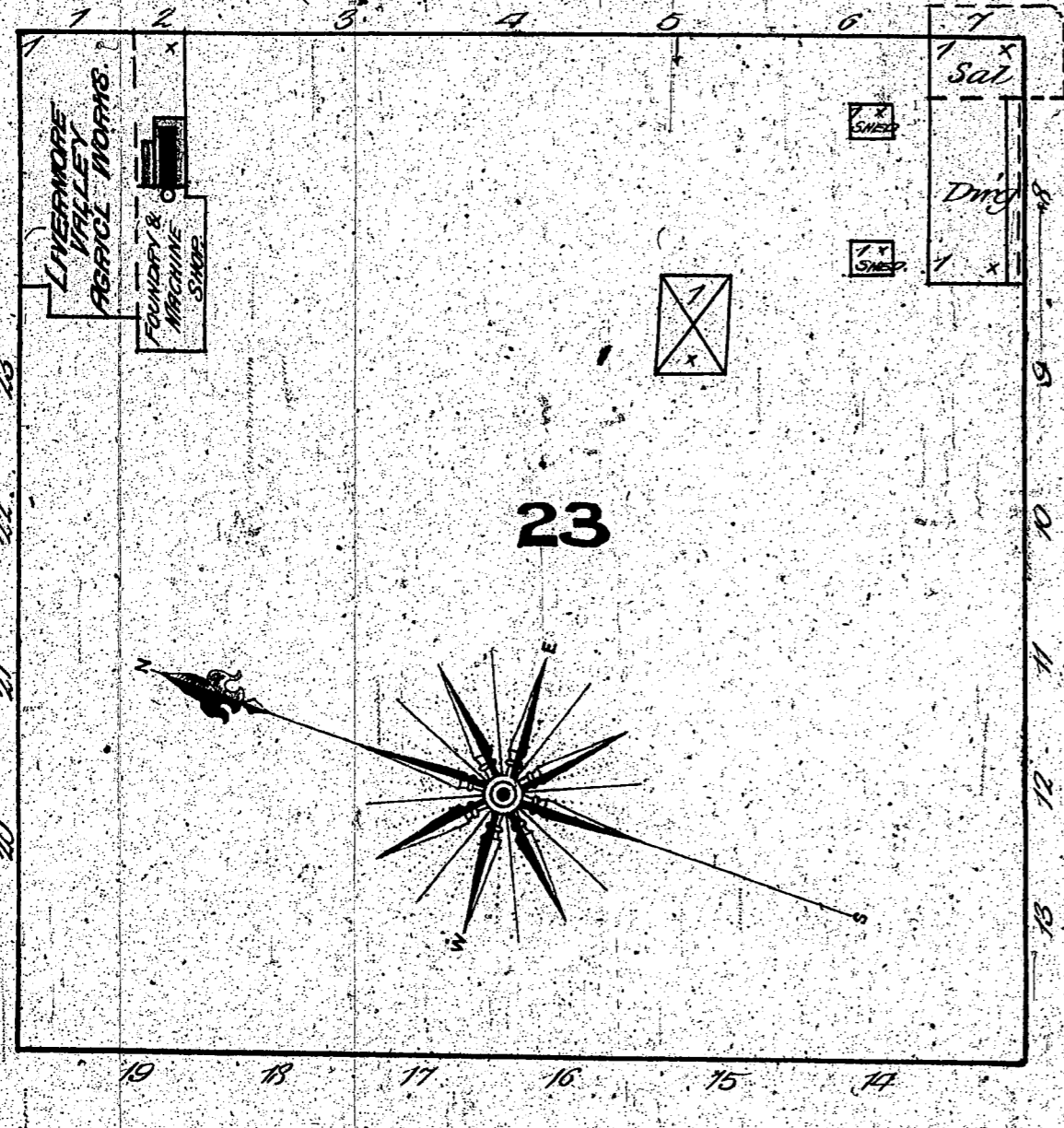
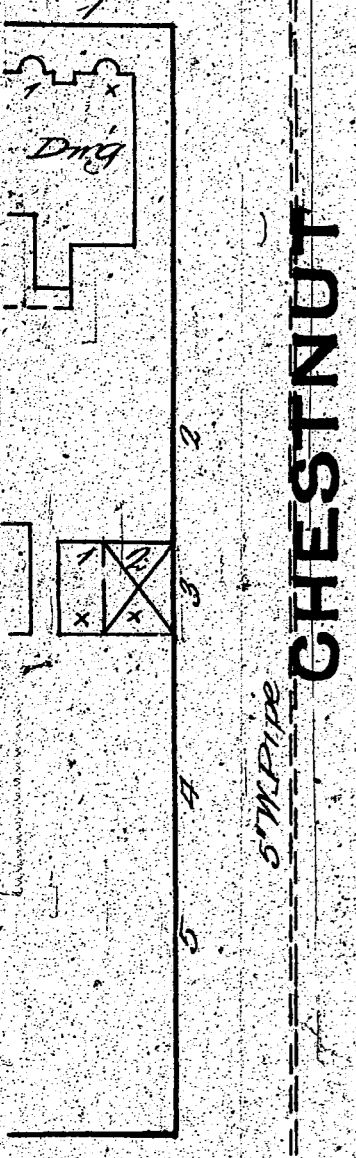

**CHESTNUT**

**OAK**

**K**

**ST.**

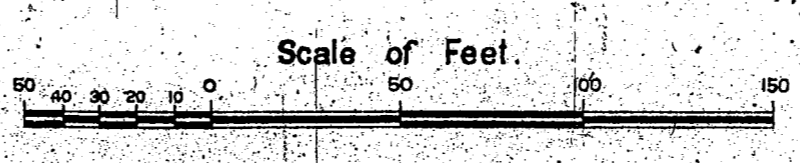
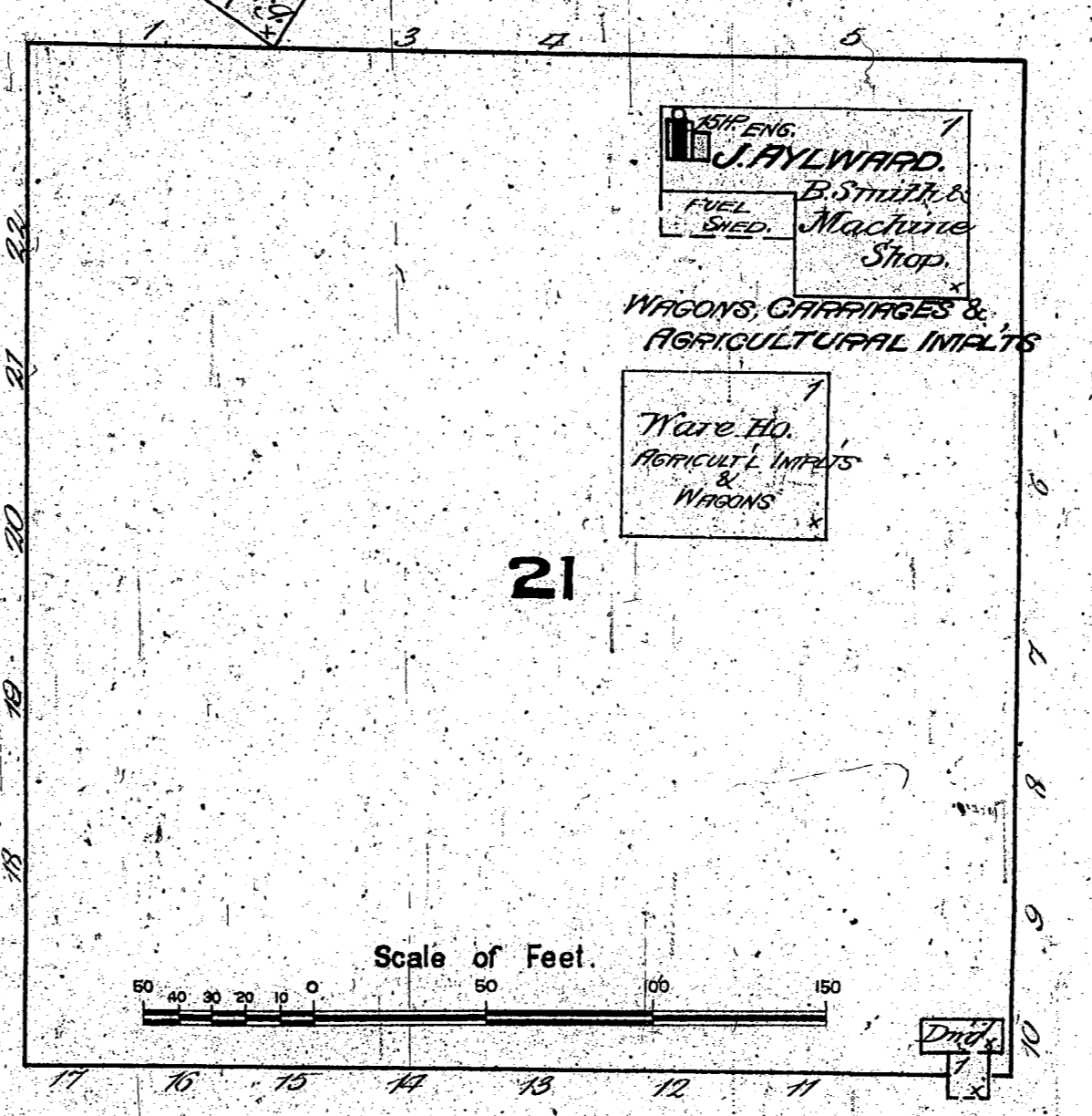
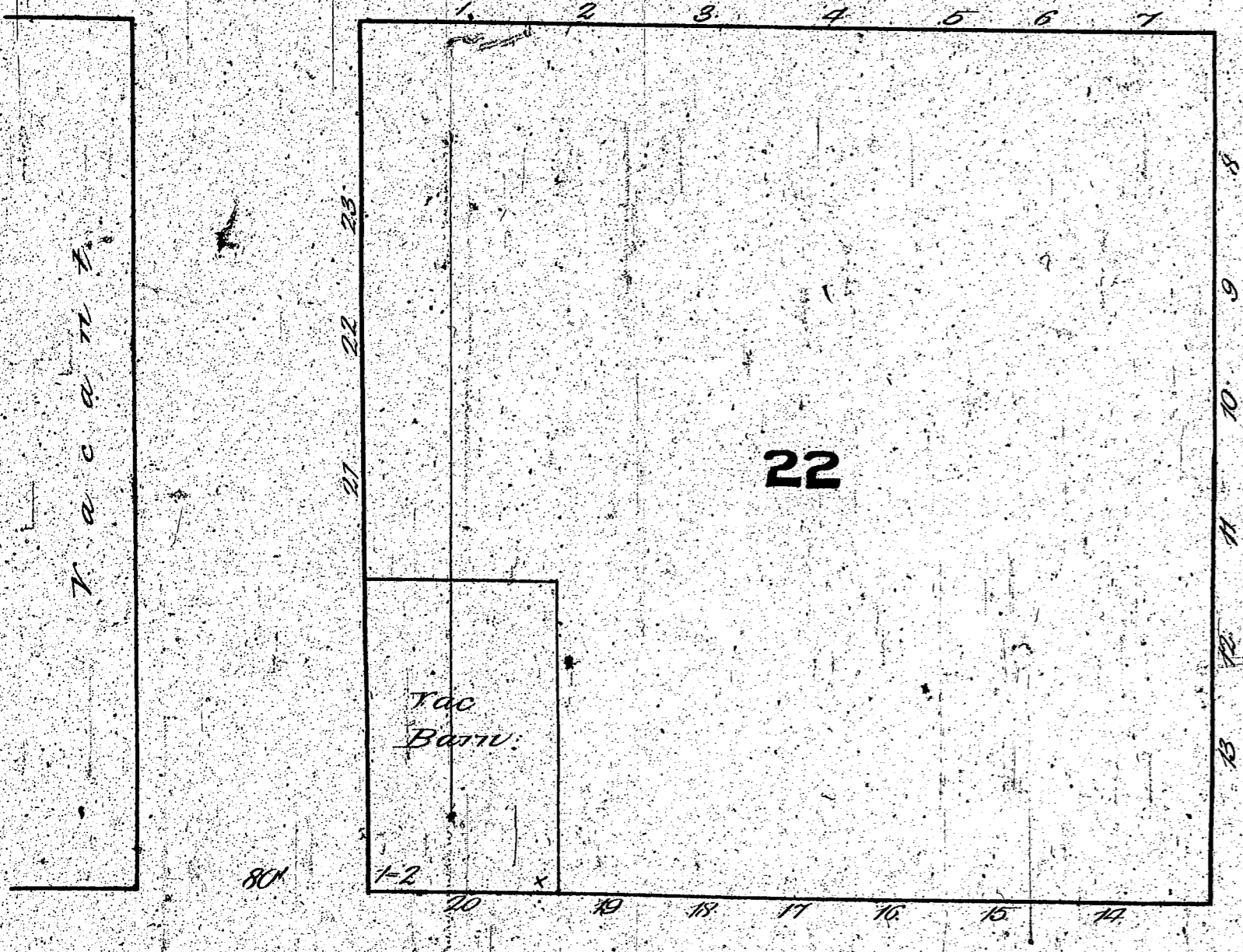

**SEE SHEET 198.**

**SEE SHEET 199.**

Map Division  
Library of Congress